

123

NIGHT HUNTER

Alto I

Russ Garcia

♩ = 120

N.V.

A

7

4

2

4

7

2

B

2

C

4

11

B.G. TACET 1st X

2

F

D.S. al Coda
No Repeats

⊕ CODA

6

ppp

NIGHT HUNTER 123

Alto II

Russ Garcia

$\text{♩} = 120$

N.V.

3 A 7

2 5/5

3 7

B

C

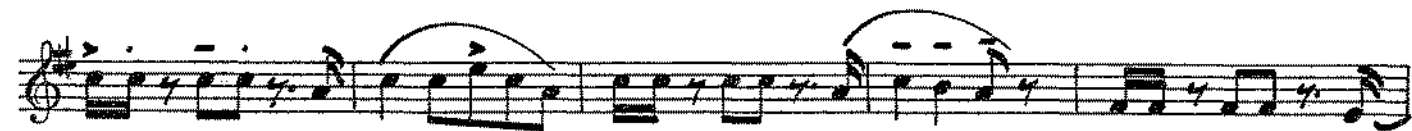
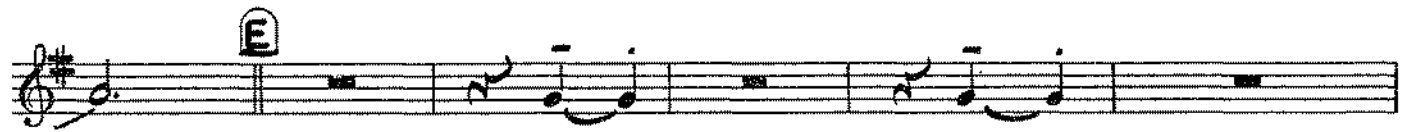
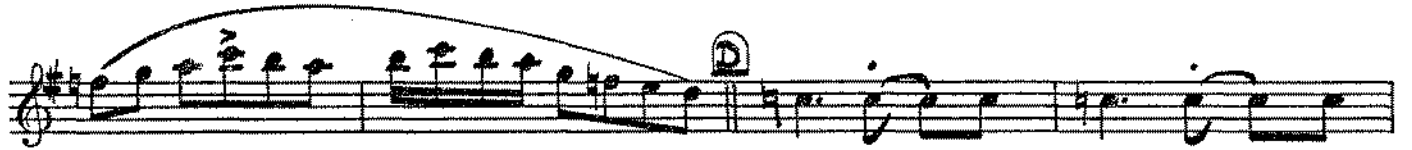
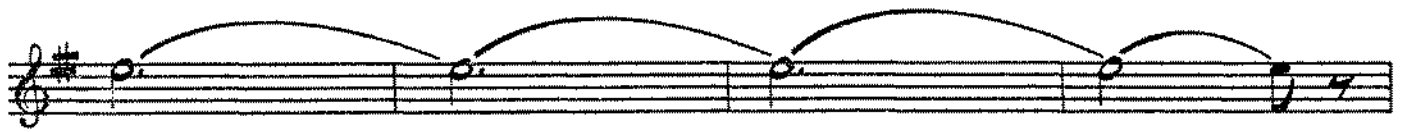

D.S. al Coda
No Repeats

NIGHT HUNTER 123

Tenor I

Russ Garcia

$\text{♩} = 120$
N.V.

A

2 5

7

B

C

NIGHT HUNTER

123

Tenor II

Russ Garcia

$\text{♩} = 120$

MV.

A

7

2

4/5

B

C

The main musical score consists of 18 staves of music. It begins with a treble clef and a key signature of one sharp (F#). The music features a variety of note values, including eighth and sixteenth notes, often beamed together. There are several long, sweeping melodic lines that span across multiple staves. Chord symbols 'D' and 'E' are placed above the notes in the second and fourth staves, respectively. A fermata is present over a note in the fifth staff. In the seventh staff, there is a measure with a '2' above it and a circled cross symbol. The eighth staff contains the instruction 'B.G. TACET 1st X' above the music. The score concludes with a double bar line and repeat dots.

D.S. al Coda
No Repeats

The coda section begins with a circled cross symbol followed by the word 'CODA'. It consists of a single staff of music with a treble clef and a key signature of one sharp. The music is sparse, featuring a few notes and rests. A fermata is placed over a note in the middle of the staff. The section ends with a double bar line and repeat dots.

NIGHT HUNTER 123

Bari

Russ Garcia

$\text{♩} = 120$

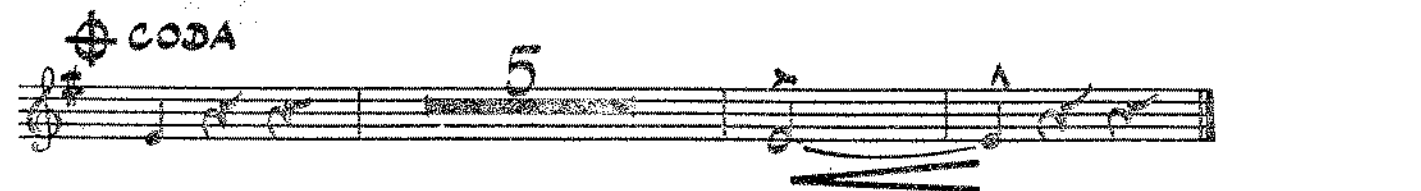
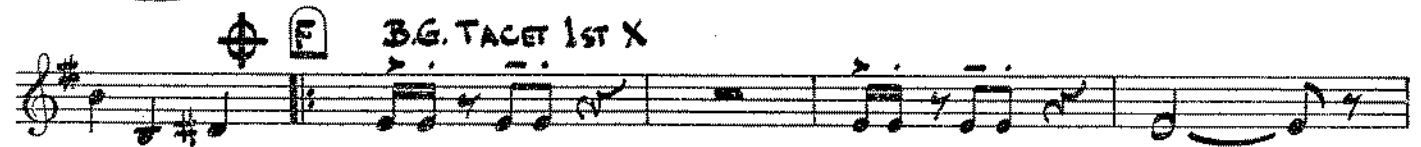
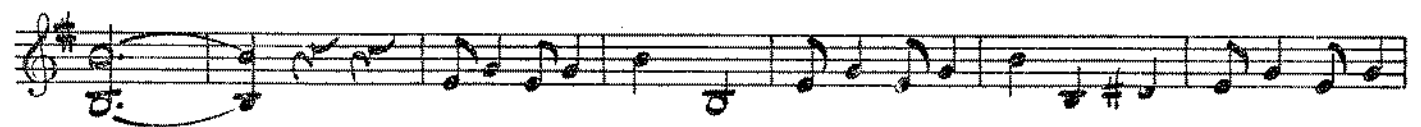
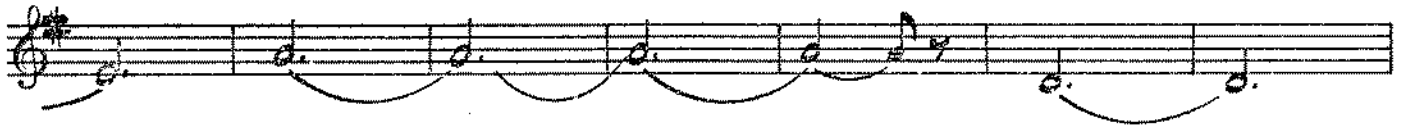
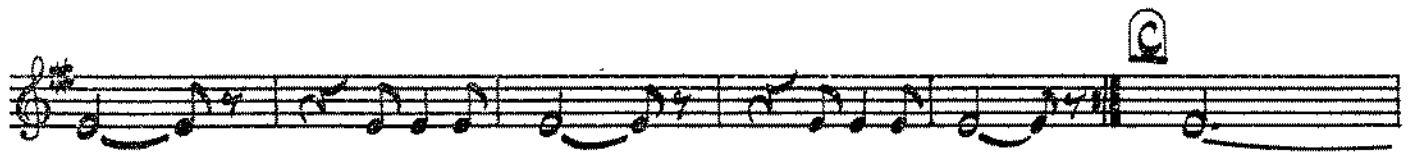

NIGHT HUNTER

123

Trombone I

Russ Garcia

♩ = 120

N.V.

© 2

+ PLATINUM TRIPS +
(TRUMPET 5)
D

(4)

B.G. TACET 1ST X
F

(6)

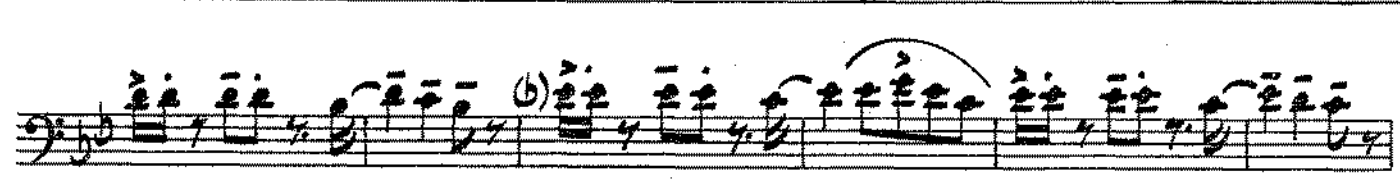

CODA
D.S. al Coda
No Repeats

NIGHT HUNTER

123

Trombone II

Russ Garcia

♩ = 120

© 1973 by **KSM** Publishing Co.

P. O. Box #3819/Dallas, Texas 75208

B.G. TACET 1st X

♩ CODA

NIGHT HUNTER

123

Trombone III

Russ Garcia

$\text{♩} = 120$

N.V.

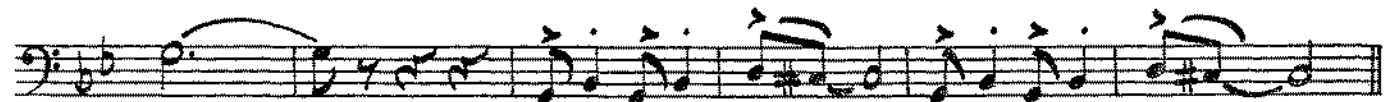
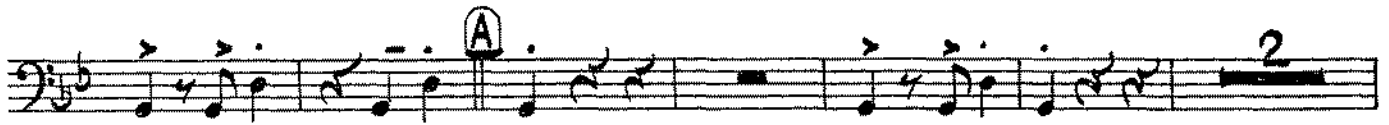

B

NO. 123

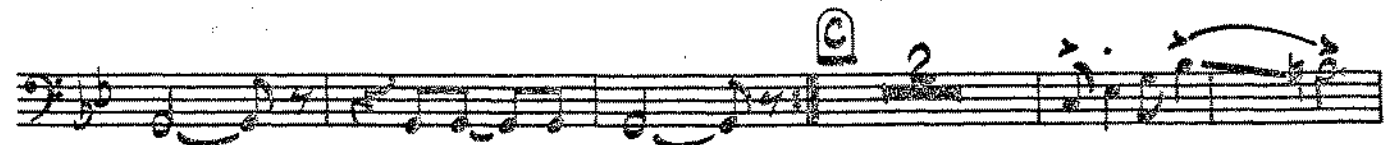
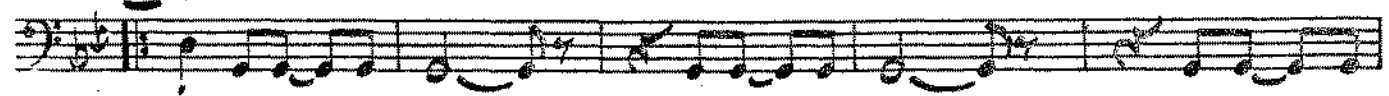

♠ CODA

|| coda no Coda

NIGHT HUNTER

123

Trombone IV

Russ Garcia

$\text{♩} = 120$

N.V.

A.

2

4/5

B.

C.

2

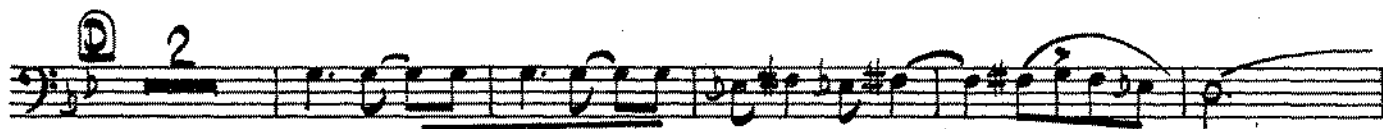

D.S. al Coda
No Repeats

⊕ CODA

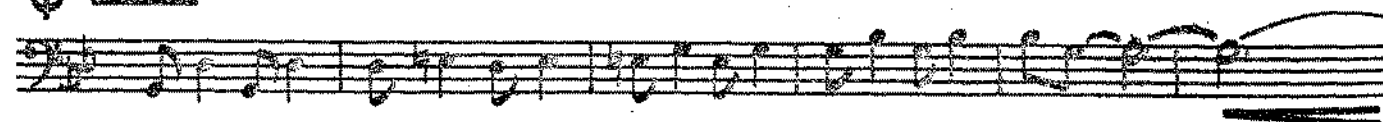

123

NIGHT HUNTER

Trumpet IV

Russ Garcia

♩ = 120

2

Solo

CRESC.

8

2 16

D.S. al Coda
No Repeats

⊕ CODA

NIGHT HUNTER

123

Trumpet V

Russ Garcia

$\text{♩} = 120$

N.V. 8 A 7

2 sfz 8 7

2

B 8 C 4

SOLO

CRESC.

E 15

© 1973 by **KSM** Publishing Co.

P. O. Box #3819/Dallas, Texas 75208

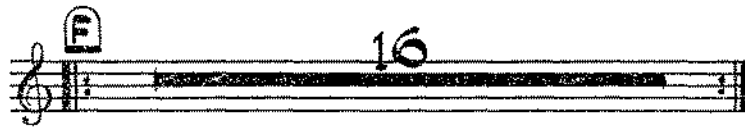

D.S. al Coda
No Repeats

♩ CODA

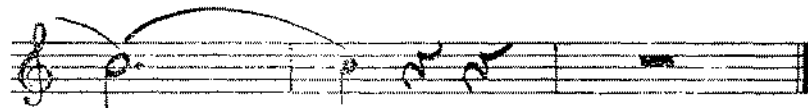

NIGHT HUNTER - TRUMPET 2 - 82

3 Minus
35 Secs

OL

123

NIGHT HUNTER

Trumpet I

Russ Garcia

$\text{♩} = 120$

TRONS + RHYTHM

D.S. al Coda
No Repeats

♩ CODA

F $\left[\begin{array}{l} \text{Am} \mid \begin{array}{l} 2 \\ \diagdown \end{array} \mid \begin{array}{l} 3 \\ \diagdown \end{array} \mid \begin{array}{l} 4 \\ \diagdown \end{array} \mid \text{Dom} \mid \begin{array}{l} 2 \\ \diagdown \end{array} \mid \begin{array}{l} 3 \\ \diagdown \end{array} \mid \begin{array}{l} 4 \\ \diagdown \end{array} \mid \end{array} \right.$
 $\left[\begin{array}{l} \text{E} \mid \begin{array}{l} 2 \\ \diagdown \end{array} \mid \begin{array}{l} 3 \\ \diagdown \end{array} \mid \begin{array}{l} 4 \\ \diagdown \end{array} \mid \text{Am} \mid \begin{array}{l} \diagdown \end{array} \mid \begin{array}{l} \diagdown \end{array} \mid \begin{array}{l} \diagdown \end{array} \mid \end{array} \right]$

123

NIGHT HUNTER

Trumpet II

Russ Garcia

$\text{♩} = 120$

N.V.

8

A

2

5/5

8

2

B

C

2

NIGHT HUNTER

123

Trumpet III

Russ Garcia

$\text{♩} = 120$

N.V. STAND

A

B *No repeat 2nd time*

C

2

Solo

CRRC - - - - -

8

2 \oplus **F** 16

D.S. al Coda
No Repeats

\oplus CODA

2 anni

NIGHT HUNTER 123

Piano

Russ Garcia

♩ = 120

Piano 2

251

Piano 3

Piano 4

2. uncl.

D9+ D9+ Gm

Gm(Maj7) Cm(Maj7)

D9+

Gm6 D9- Gm Gm6

Piano 5

F
Gm6 Cm6

Cm6 D9-

D9- Gm6

D.S. al Coda
No Repeats

♣ CODA

Gm6 Gm(Maj7)

NIGHT HUNTER

123

Guitar

Russ Garcia

$\text{♩} = 120$

CODA

NIGHT HUNTER

123

Electric Bass
♩ = 120

Russ Garcia

Gm

Gm

Cm

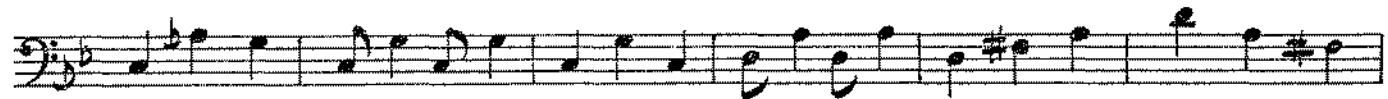

D9

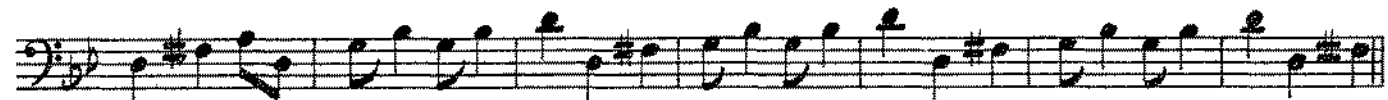

Gmb

D9

Gm

Gmb

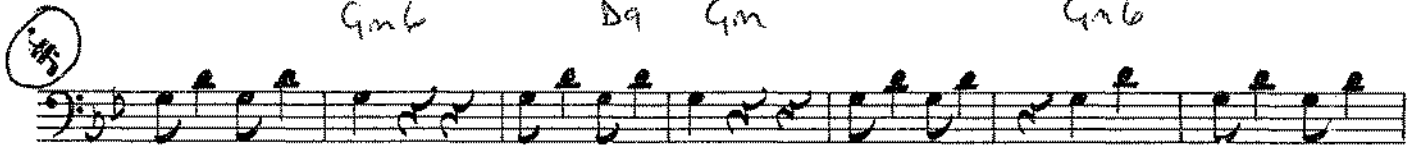

Gm

Gm

Cm

D9+

Gmb

D9

Gm

Gmb

Bb

A

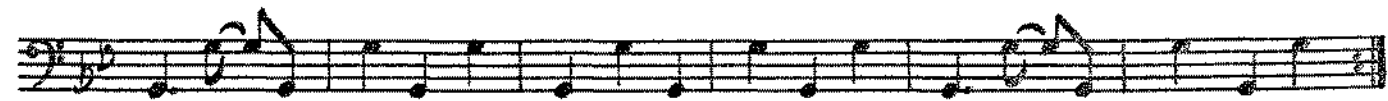

Ab

G

Bb

A

Ab

G

C
Fm6 Cm Cm Fm6

G G Fm6

D
Cm6 Cm D9+ D9+-

E
Gm

Gm Cm

D9+

Gm6 D9- Gm Gm6

F
Gm6 Cm6

D9- Gm6

D.S. al Coda
No Repeats

⊕ CODA

Gm6 Gm(maj7)

NIGHT HUNTER

123

Drums

Russ Garcia

♩ = 120

D.S. al Coda
No Repeats